

ELEVATION

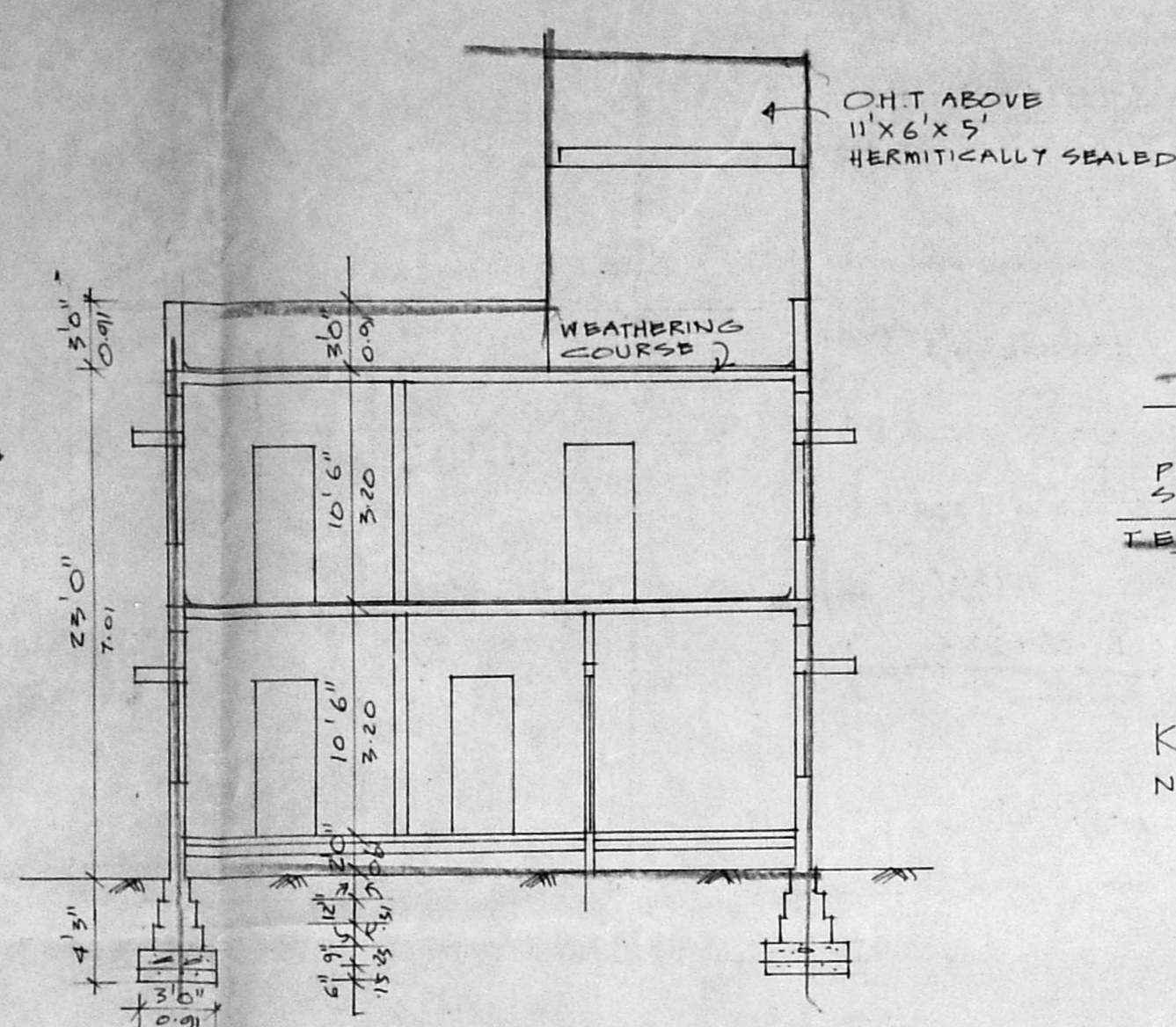

SECTION 'AB'

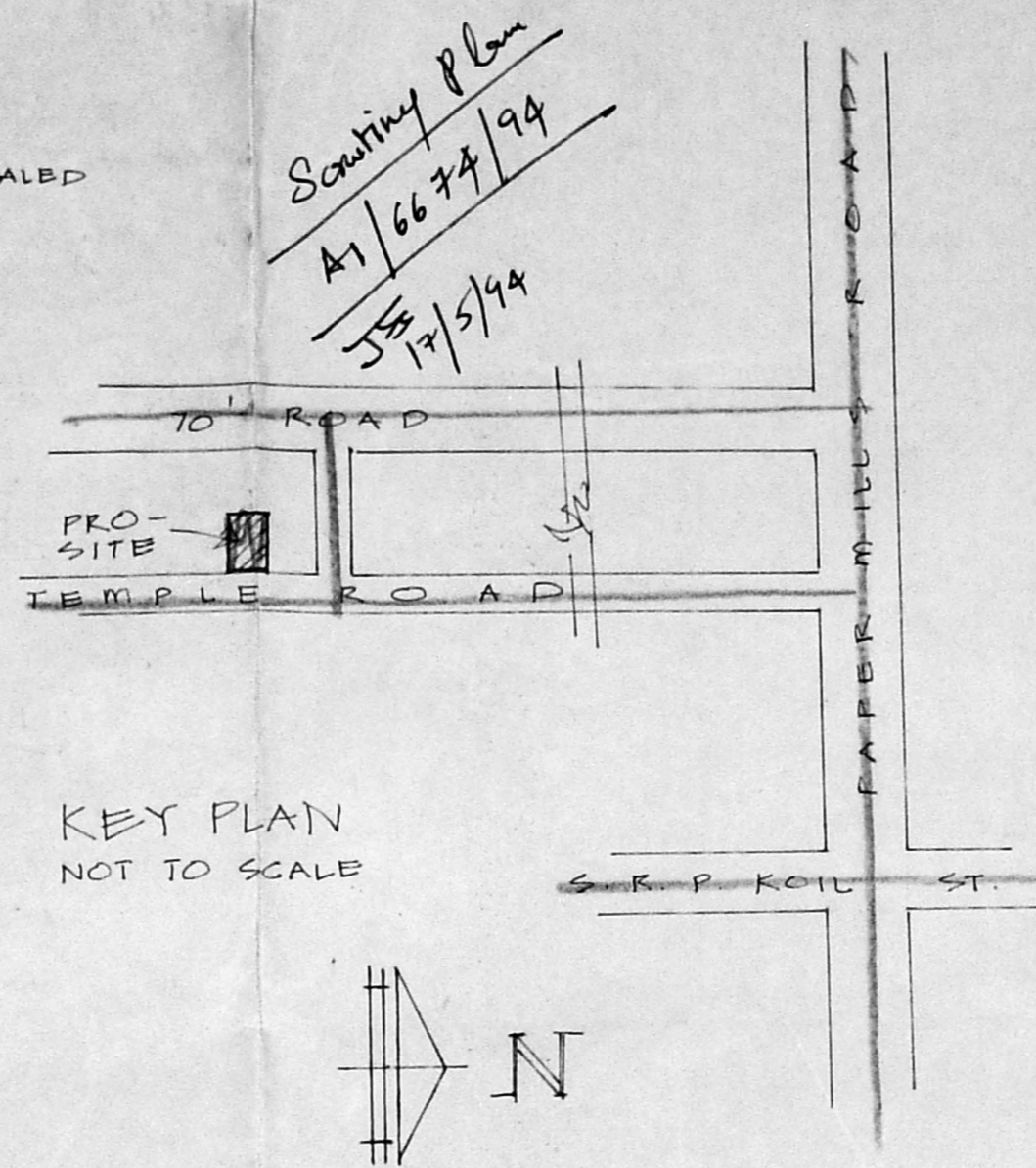

KEY PLAN
NOT TO SCALE

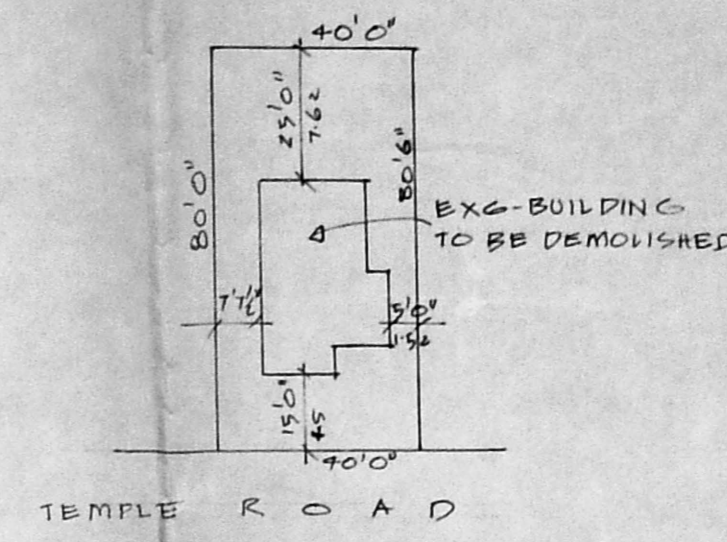

SITE PLAN (FOR DEMOLITION)
SCALE: 1:400

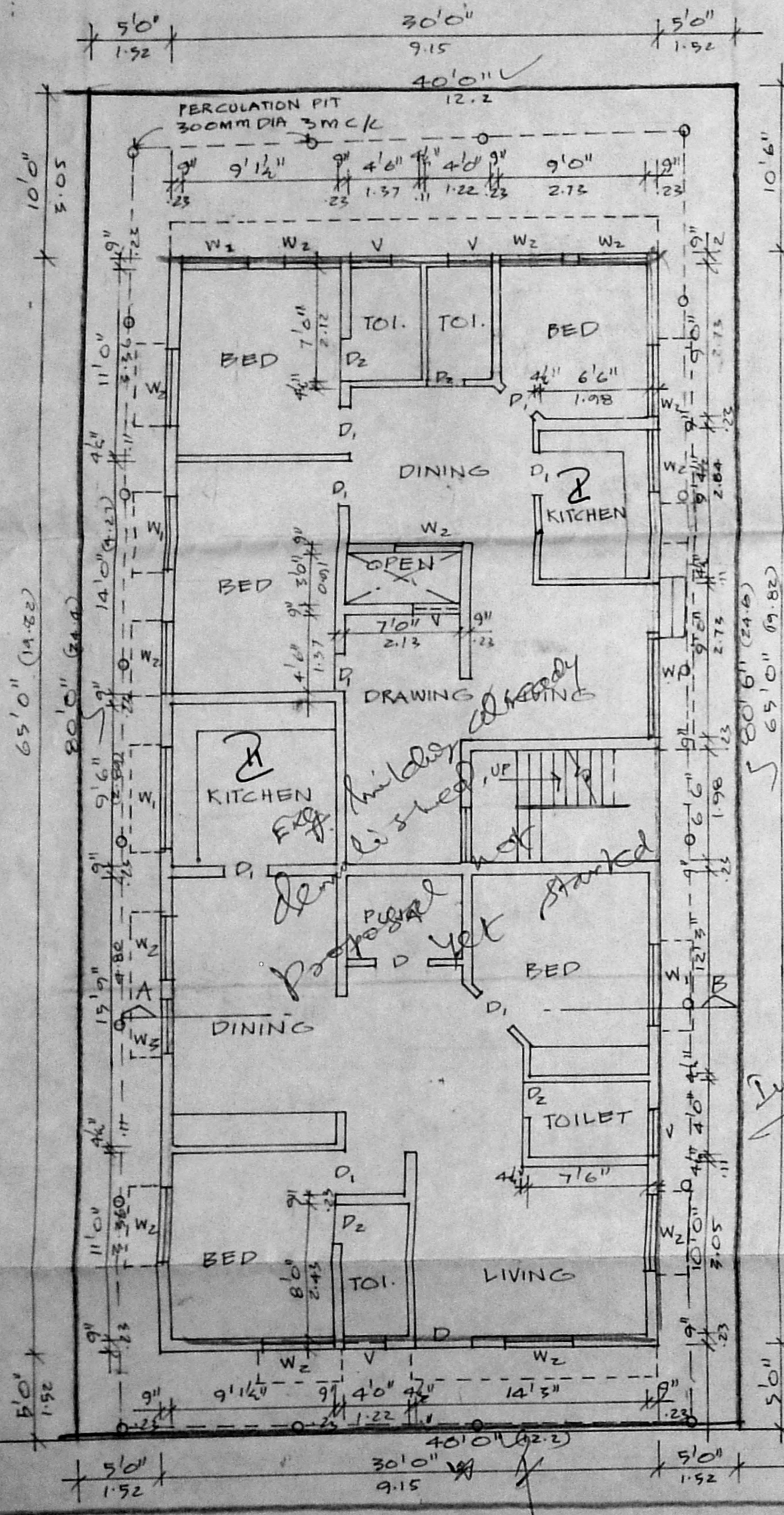

GROUND FLOOR CUM SITE PLAN

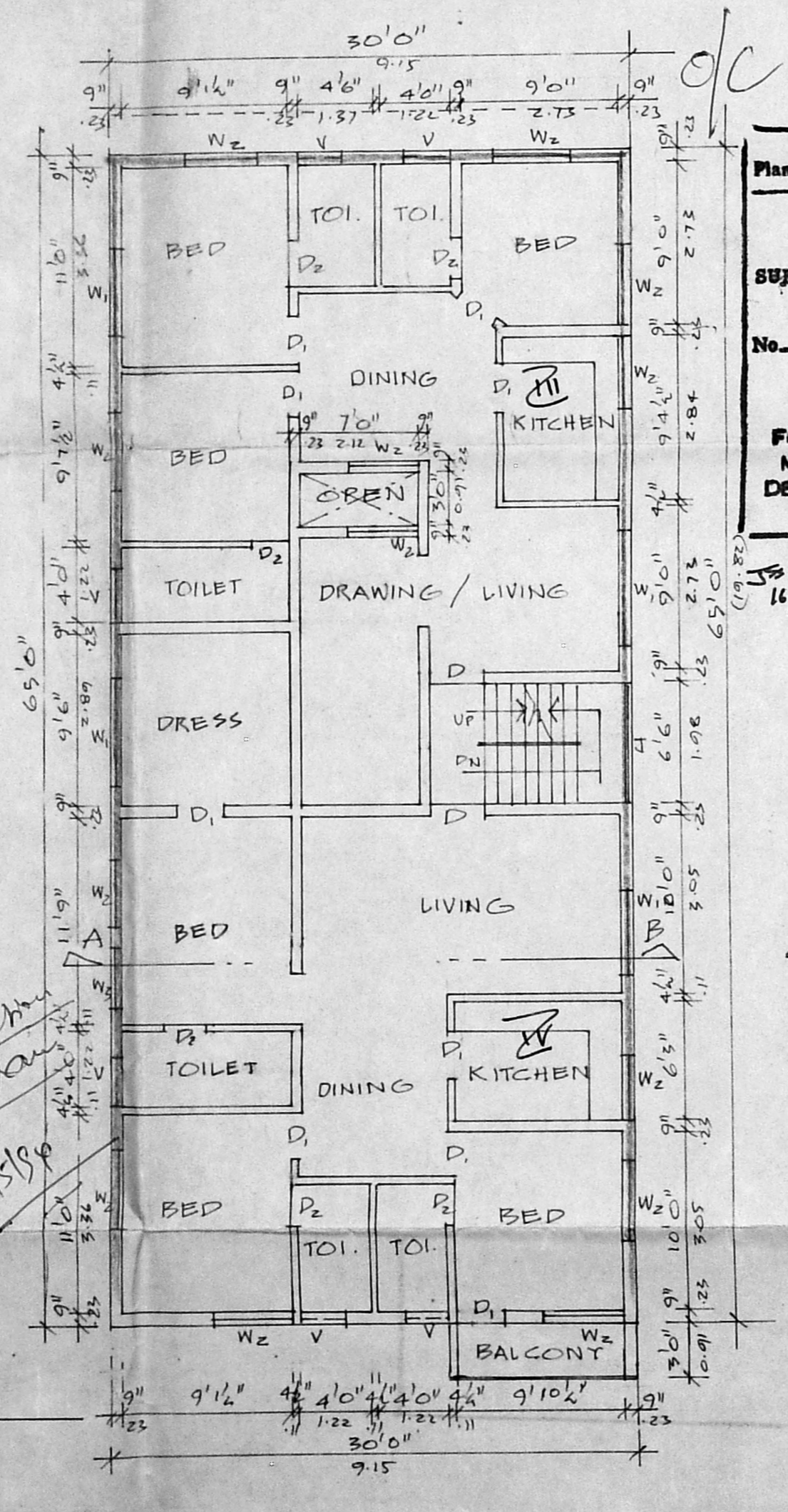

FIRST FLOOR PLAN

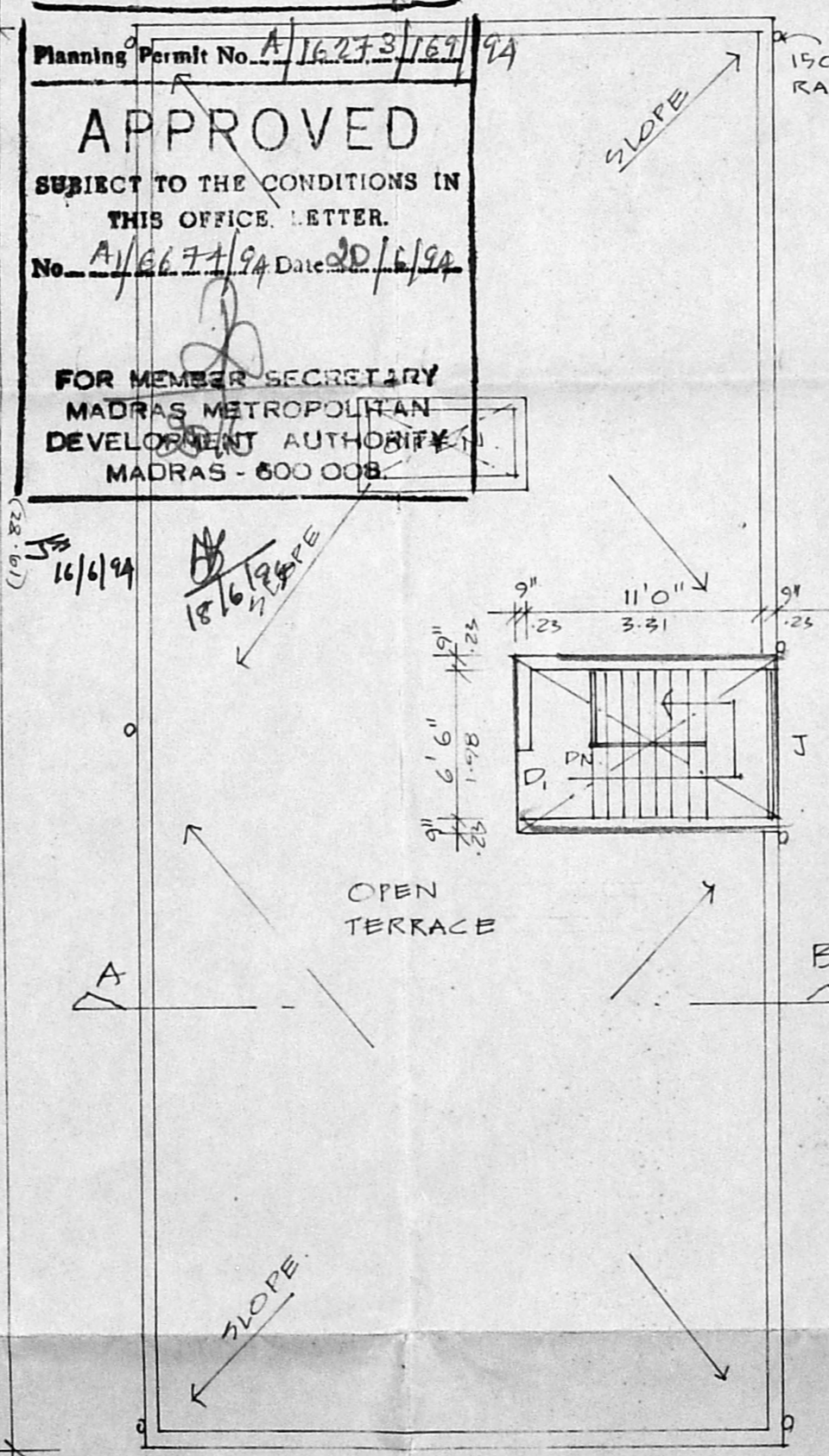

TERRACE PLAN

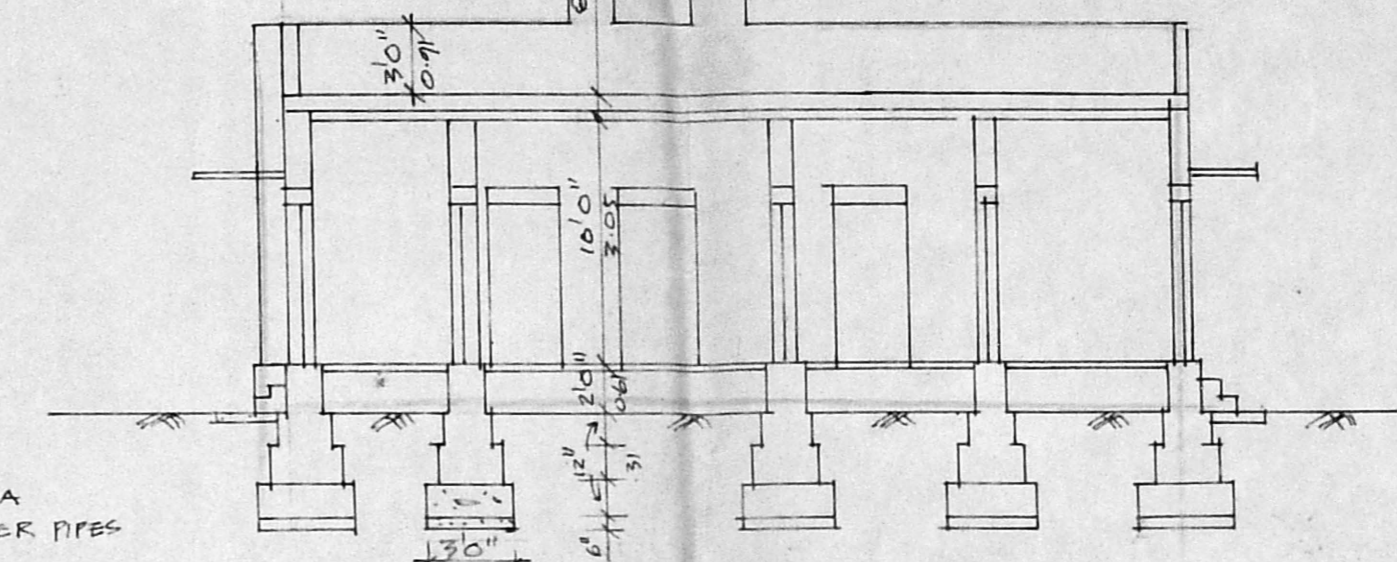

SECTION 'CD'

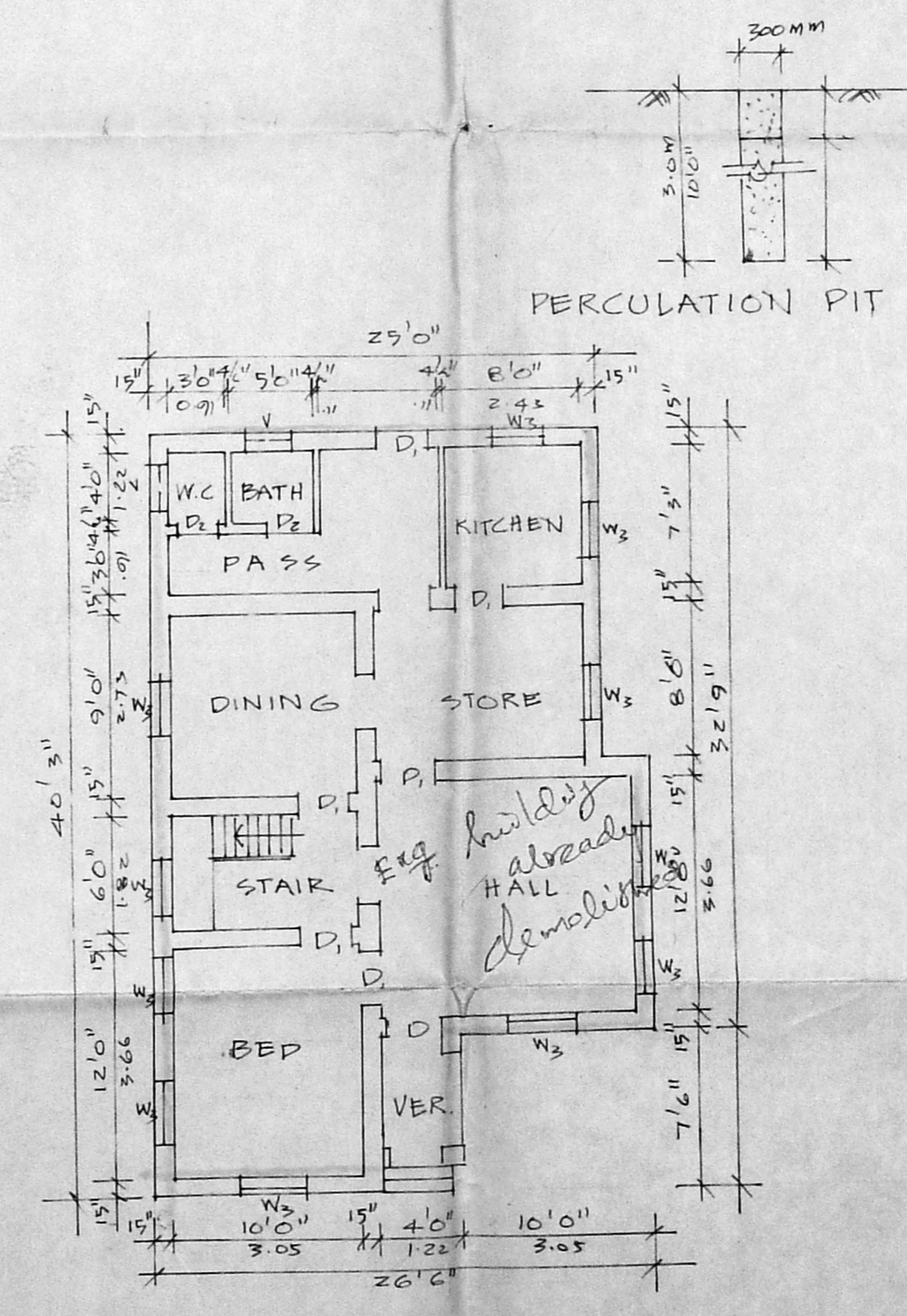

GROUND FLOOR PLAN
(TO BE DEMOLISHED)

Planning Permit No. A/1623/167/94
APPROVED
SUBJECT TO THE CONDITIONS IN THIS OFFICE LETTER.
No. A/6677/94 Date 20/6/94
FOR MEMBER SECRETARY
MADRAS METROPOLITAN
DEVELOPMENT AUTHORITY
MADRAS - 600 008

JOINERY

D	3'3" x 7'0"	PANELLED DOOR
D ₁	3'0" x 7'0"	-DO-
D ₂	2'6" x 7'0"	-DO-
W ₁	6'0" x 4'6"	GLAZED WINDOW
W ₂	4'0" x 4'6"	-DO-
W ₃	3'0" x 4'0"	-DO-
V	3'0" x 2'0"	GLAZED VENTILATOR

SPECIFICATION

- SAND FILLING IN FOUNDATION
- P.C.C 1:4:8 IN FOUNDATION & PLINTH
- BRICK WORK IN 1:4 CM
- PLASTERING IN 1:3 CM
- R.C.C WORKS IN 1:2:4
- MOSAIC FLOORING
- STANDARD WEATHERING COURSE

INDEX

PROPOSALS	▬
ROAD	▬
BOUNDARY	▬
DEMOLITION	▬

AREA PARTICULARS

TOTAL EXTENT OF SITE	: 3210 SFT 298.5 m ²
PRO-GR. FLR. AREA	: 1929 SFT 179.4 m ²
PRO- FIRST FLR. AREA	: 1759 SFT 162.1 m ²
TOTAL AREA	: 3688 SFT 341.5 m ²
COVERAGE	: 61%
F.S.I	: 1.2

DEMOLITION OF EXG-BUILDING AREA
IN GR. FLR : 1089 SFT 101 m²

PRO-DEMOLITION AND
PRO-CONSTRUCTION IN
S NO 302/1, 299 AND 303
DOOR NO 15, PLOT NO, B.41,
TEMPLE ROAD,
JAWAHAR NAGAR,
MADRAS,
VILLAGE PERAVALLUR.

SCALE 1" = 8'0" (1:100)

OWNER'S SIGNATURE

Engr. K.R. JANAKIRAMAN, B.E.M.E., B.M.T.P.
Consultant Engineer, Planner & Valuer.
Licensed Surveyor (No. 515) Plumbing Lic. Engr.
No. 88 & 78 Class-I. Corporation of Madras
Metro Water Ambattur.
18, Lake View Road, Kottur, Madras-85
(Phone: 418479)

LICENSED SURVEYOR